

5 Hole Distribution Box

MISCELLANEOUS INFORMATION

SECTION THRU MIDSECTION

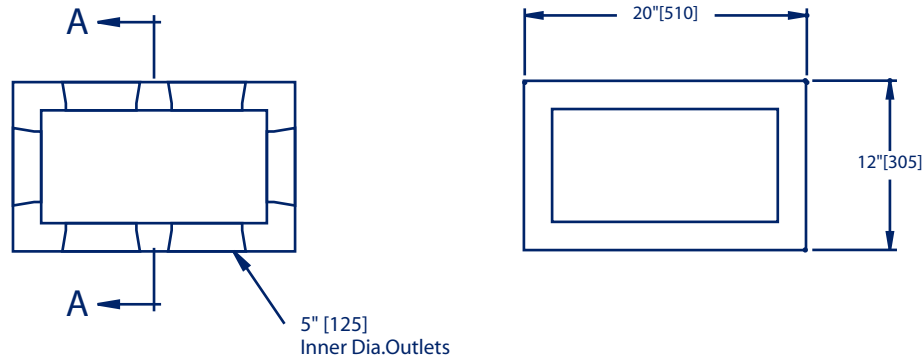

COVER



SECTION THRU CENTERLINE

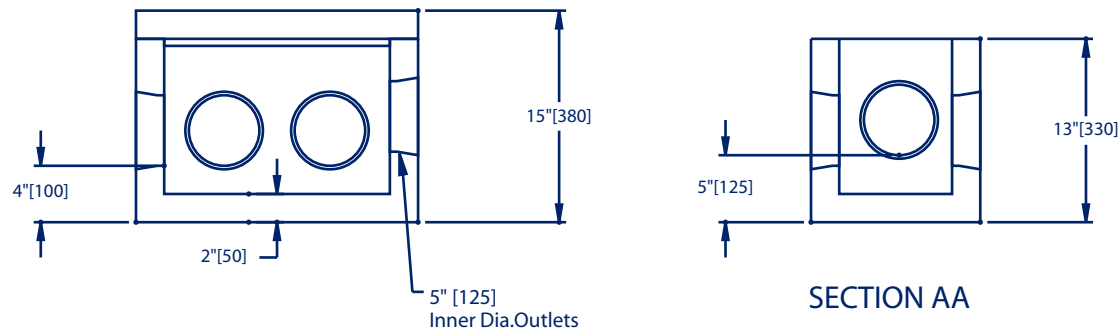

- ▶ **Description:**
Distribution Box 5 Hole
- ▶ **Item #**
Unit: 35000
- ▶ **Weight lb/kg**
Unit: 275/125
- ▶ **Accessories:**
- ▶ **Applications:**
 - Distribution Box
 - Catch Basin
 - Sump
- ▶ **General Availability:**
 - Windsor
 - Stock
 - Port Hastings
 - Special Order

Specifications:

- Concrete Minimum Strength: 4000 psi [28 MPa] at 28 days
- Air Entraining: 5 - 7%
- Steel Reinforcement: #3 [10m] Rebar
- Construction Joint: Sealed with butyl rope or equivalent
- Design for earth dead load only.
- Maximum bury - 5' [1500]

Notes:

- ▶ **Mailing Address**
RR# 3
Windsor NS B0N 2T0
- ▶ **Physical Address**
3901 Route 14
Windsor Forks, Nova Scotia
- ▶ **Phone:** 1-902-798-3188
- ▶ **Toll Free:** 1-800-565-7000
- ▶ **Fax:** 1-902-798-4322
- ▶ **Toll Free:** 1-888-767-7001

**5 HOLE
DISTRIBUTION BOX**

Project:
Location:
Client:
Dwg.No.: 35000

Scale: NTS

Date: MAR/98
Dwn.By: DGM
Chk.By:
Sheet of

7 Hole Distribution Box

MISCELLANEOUS INFORMATION

SECTION THRU MIDSECTION

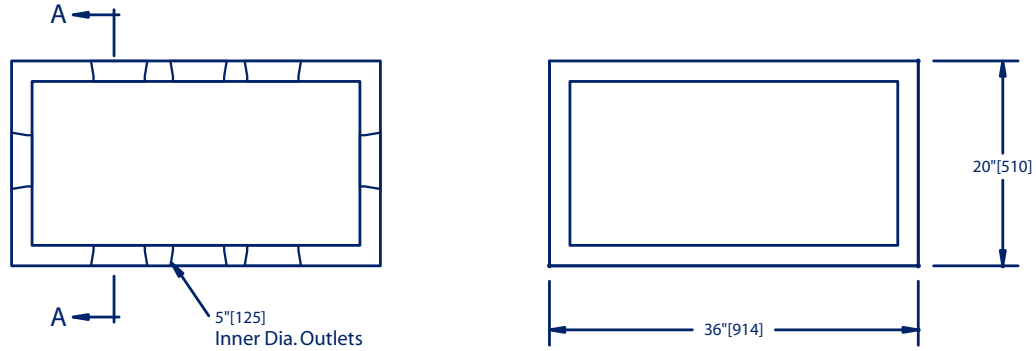

COVER



SECTION THRU CENTERLINE

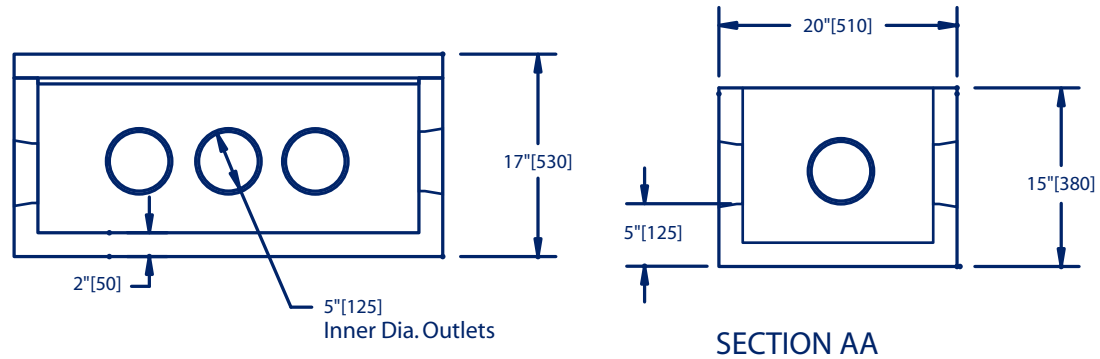

- ▶ **Description:**
Distribution Box 7 Hole
- ▶ **Item #**
Unit: 35100
- ▶ **Weight lb/kg**
Unit: 400/181
- ▶ **Accessories:**
Baffle
Riser
- ▶ **Applications:**
- Distribution Box
- Catch Basin
- Sump
- ▶ **General Availability:**
- Windsor - Stock
- Port Hastings - Special Order

Specifications:

- Concrete Minimum Strength: 4000 psi [28 MPa] at 28 days
- Air Entraining: 5 - 7%
- Steel Reinforcement: #3 [10m] Rebar
- Construction Joint: Sealed with butyl rope or equivalent
- Design for earth dead load only.
- Maximum bury - 5' [1500]

Notes:

- ▶ **Mailing Address**
RR# 3
Windsor NS B0N 2T0
- ▶ **Physical Address**
3901 Route 14
Windsor Forks, Nova Scotia
- ▶ **Phone:** 1-902-798-3188
- ▶ **Toll Free:** 1-800-565-7000
- ▶ **Fax:** 1-902-798-4322
- ▶ **Toll Free:** 1-888-767-7001

**7 HOLE
DISTRIBUTION BOX**

Project:
Location:
Client:
Dwg.No.: 35100

Scale: NTS

Date: MAR/98
Dwn.By: DGM
Chk.By:
Sheet of

▶ 9 Hole Distribution Box

MISCELLANEOUS INFORMATION

▶ **Description:**
 Pump Chamber 250 Gal - Bot
 Pump Chamber 250 Gal - Cov
 Pump Chamber 250 Gal

▶ **Item #**
 Bottom: 37230
 Cover: 37240
 Unit: 37250

▶ **Weight lb/kg**
 Bottom: 3240/1470
 Cover: 770/350
 Unit: 4010/1820

▶ **Accessories:**
 Cleanout Riser

▶ **Applications:**
 - Distribution Box

▶ **General Availability:**
 - Windsor - Stock
 - Port Hastings - Stock

▶ **Mailing Address**
 RR# 3
 Windsor NS B0N 2T0

▶ **Physical Address**
 3901 Route 14
 Windsor Forks, Nova Scotia

▶ **Phone:** 1-902-798-3188

▶ **Toll Free:** 1-800-565-7000

▶ **Fax:** 1-902-798-4322

▶ **Toll Free:** 1-888-767-7001

PLAN W/OUT COVER

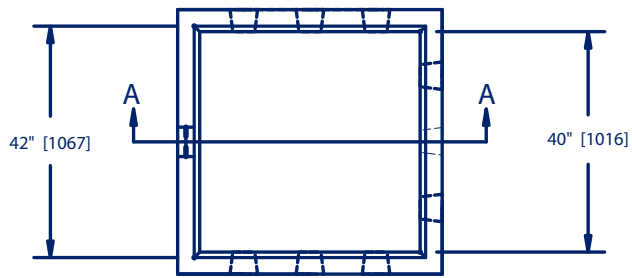

9 Available Outlets Sealed
 With Low Pressure 4" [100]
 Pipe Seals

PLAN - COVER ONLY

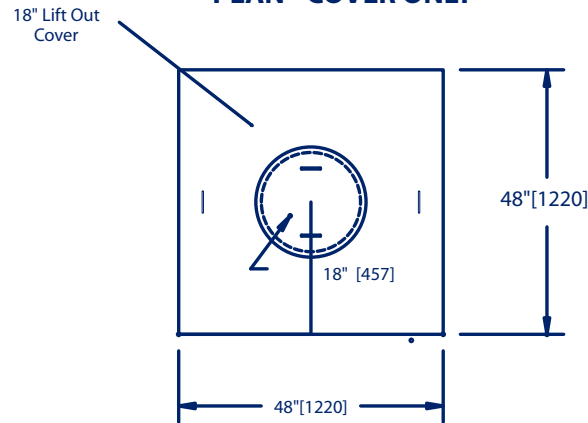

4" Duraseal
 Inlet

SECTION AA

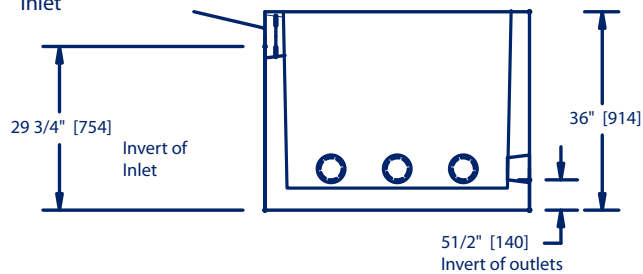

COVER

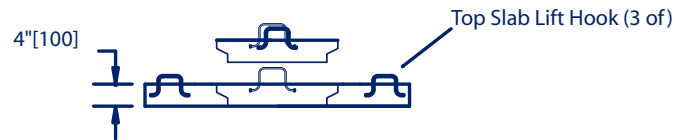

Specifications:

- Concrete Minimum Strength: 4000 psi [28 MPa] at 28 days
- Air Entraining: 5 - 7%
- Reinforcement: Structural Fibre
- Construction Joint: Sealed with butyl rope or equivalent
- Design for earth dead load only.
- Maximum bury - 5' [1500]
- Conforms to CSA B66-M90

**9 HOLE
 DISTRIBUTION BOX**

Project:
 Location:
 Client:
 Dwg.No.: 37250

Scale: NTS

Date: SEPT/06
 Dwn.By: AF
 Chk.By:
 Sheet 1 of 1