

▶ SEPTIC TANK 500 Gallon [2250 L]

MISCELLANEOUS INFORMATION

▶ PLAN VIEW

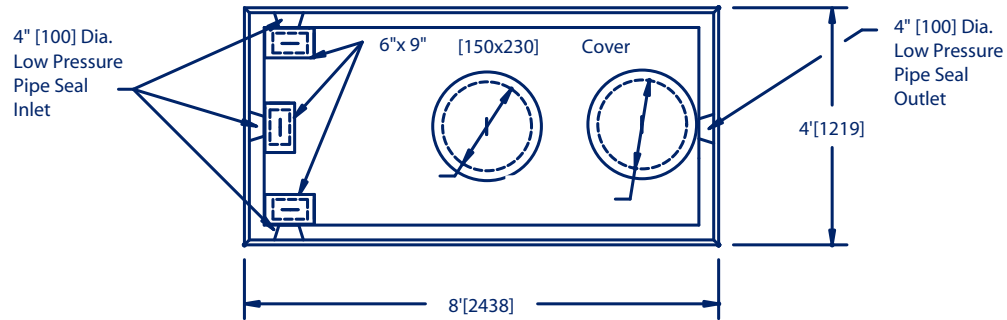

▶ SECTION THRU CENTERLINE

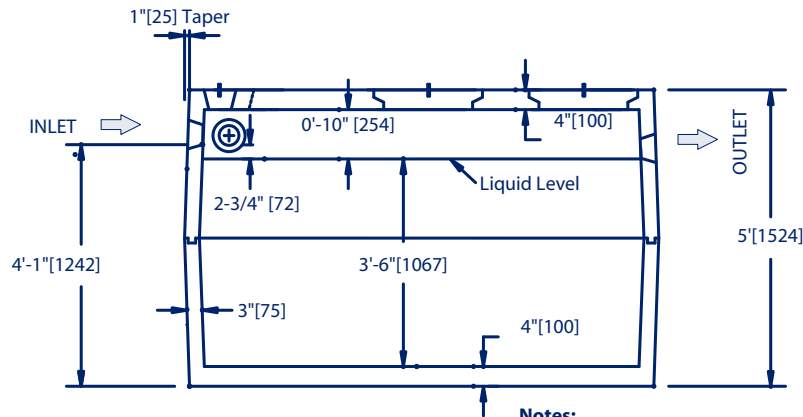

Notes:
 - Wye and Pipe for Baffles Supplied by GSCP
 - Low Pressure Pipe Seals Accomodate 2", 3", 4" Pipe

▶ **Description:**
 - Top: Tank 500 Gal - top
 - Bottom: Tank 500 Gal - bot
 - Both: Tank 500 Gallon

▶ **Item #**
 - Top: 5100
 - Bottom: 5200
 - Both: 5300

▶ **Weight lb/kg**
 - Top: 3350/1520
 - Bottom: 3150/1430
 - Both: 6500/2950

▶ **Accessories:**
 - Risers

▶ **Applications:**
 - Septic Tank
 - Pump Chamber
 - Privie Base
 - Pull Box
 - Valve Chamber
 - Grease Trap

▶ **General Availability:**
 - Windsor - Stock
 - Port Hastings - Special Order

Specifications:

- Concrete Minimum Strength: 4000 psi [28 MPa] at 28 days
- Air Entraining: 5 - 7%
- Steel Reinforcement: #3 [10m] Rebar
- Construction Joint: Sealed with butyl rope or equivalent
- Design for earth dead load only.
- Maximum bury - 5' [1500]
- Conforms to CSA B66-M90

Notes:

▶ **Mailing Address**
 RR# 3
 Windsor NS B0N 2T0

▶ **Physical Address**
 3901 Route 14
 Windsor Forks, Nova Scotia

▶ **Phone:** 1-902-798-3188

▶ **Toll Free:** 1-800-565-7000

▶ **Fax:** 1-902-798-4322

▶ **Toll Free:** 1-888-767-7001



SEPTIC TANK
500 Gallon [2250 L]

Project:
 Location:
 Client:
 Dwg.No.: 05300

Scale: NTS

Date: JAN/99
 Dwn.By: DGM
 Chk.By:
 Sheet of

▶ SEPTIC TANK 600 Gallon [2725 L] One Piece

MISCELLANEOUS INFORMATION

▶ PLAN VIEW

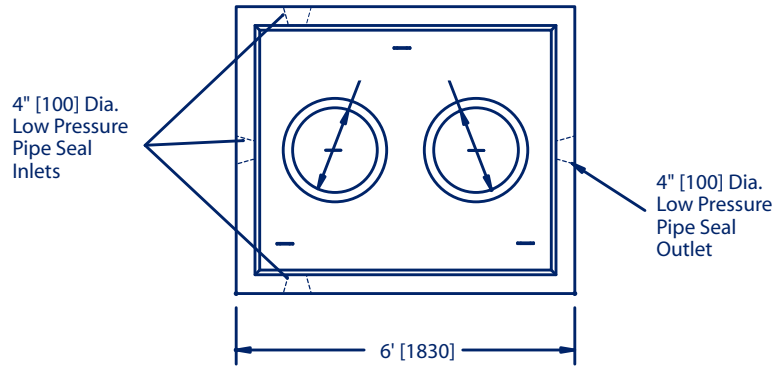

▶ SECTION THRU CENTERLINE

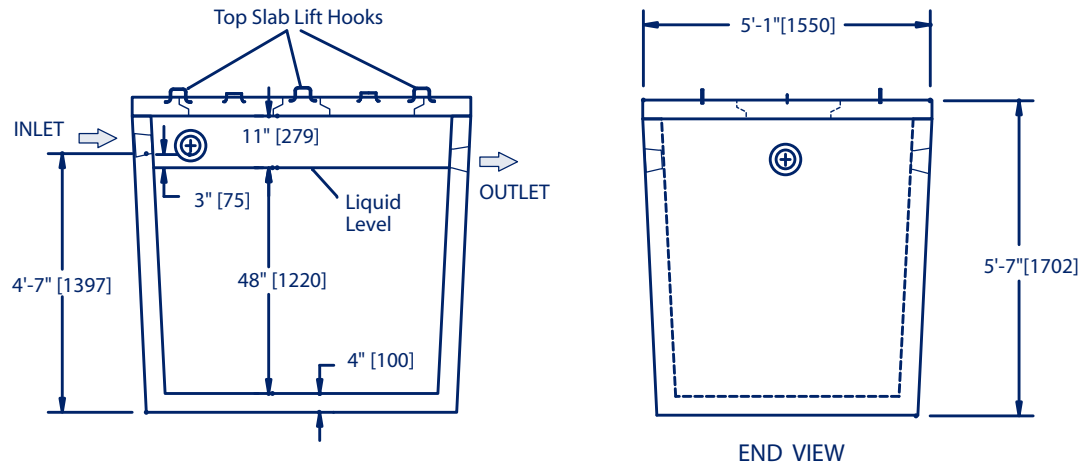

▶ **Description:**
 - Tank 600 Gal 1 Pce - bot
 - Tank 600 Gal 1 Pce - cov
 - Tank 600 Gal 1 Piece

▶ **Item #**
 - Bottom: 5500
 - Cover: 5600
 - Both: 5700

▶ **Weight lb/kg**
 - Bottom: 5250/2380
 - Cover: 1500/680
 - Both: 6750/3060

▶ **Accessories:**
 - Risers

▶ **Applications:**
 - SepticTank
 - Pump Chamber
 - Privie Base
 - Pull Box
 - Valve Chamber
 - GreaseTrap

▶ **General Availability:**
 - Windsor - Special Order
 - Port Hastings - Stock

Specifications:

- Concrete Minimum Strength: 4000 psi [28 MPa] at 28 days
- Air Entraining: 5 - 7%
- Steel Reinforcement: #3 [10m] Rebar
- Construction Joint: Sealed with butyl rope or equivalent
- Maximum bury - 5' [1500]
- Conforms to CSA B66-M90

Notes:

- Wye and Pipe for Baffles Supplied by GSCP.
- Low Pressure Pipe Seals Accomodate 2", 3", 4" Pipe

▶ **Mailing Address**

RR# 3
 Windsor NS B0N 2T0

▶ **Physical Address**

3901 Route 14
 Windsor Forks, Nova Scotia

▶ **Phone:** 1-902-798-3188

▶ **Toll Free:** 1-800-565-7000

▶ **Fax:** 1-902-798-4322

▶ **Toll Free:** 1-888-767-7001



**SEPTIC TANK
 600 Gallon [2725 L]
 One Piece**

Project:
 Location:
 Client:
 Dwg.No.: 05700

Scale: NTS

Date: FEB/98
 Dwn.By: DGM
 Chk.By:
 Sheet of

▶ SEPTIC TANK 625 Gallon [2800 L]

MISCELLANEOUS INFORMATION

▶ PLAN VIEW

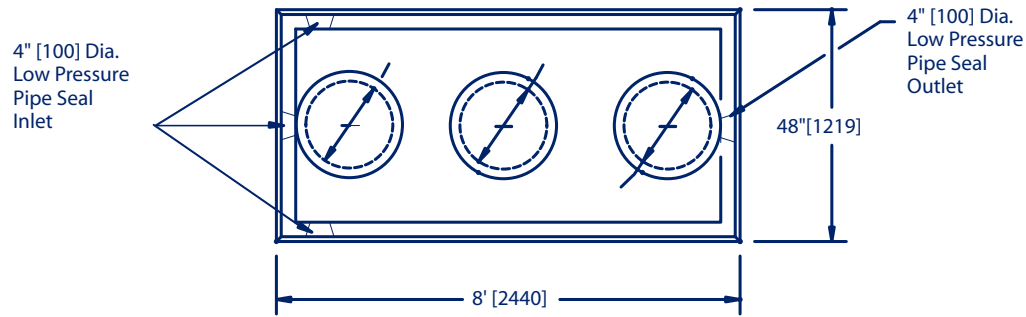

▶ SECTION THRU CENTERLINE

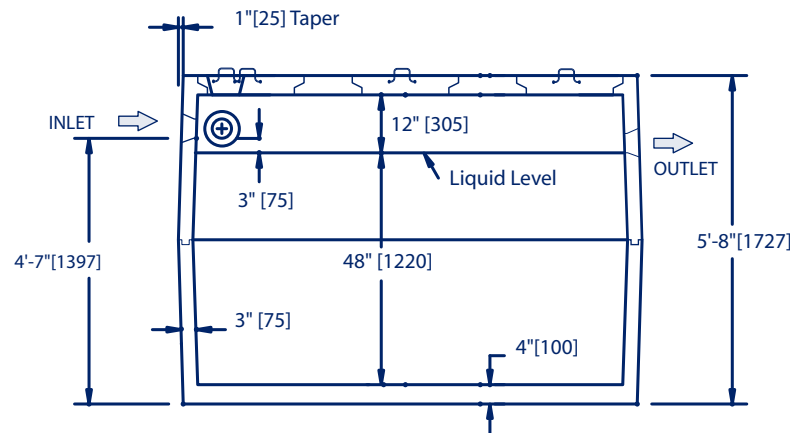

- ▶ **Description:**
- Top: Tank 625 Gal - top
 - Bottom: Tank 625 Gal - bot
 - Both: Tank 625 Gallon
- ▶ **Item #**
- Top: 6100
 - Bottom: 6200
 - Both: 6300
- ▶ **Weight lb/kg**
- Top: 3740/1696
 - Bottom: 3500/1588
 - Both: 7240/3284
- ▶ **Accessories:**
- Risers
- ▶ **Applications:**
- SepticTank
 - Pump Chamber
 - Privie Base
 - Pull Box
 - Valve Chamber
 - GreaseTrap
- ▶ **General Availability:**
- Windsor - Stock
 - Port Hastings - Stock

Specifications:

- Concrete Minimum Strength: 4000 psi [28 MPa] at 28 days
- Air Entraining: 5 - 7%
- Reinforcement: #3 [10m] Rebar & structural fibers
- Construction Joint: Sealed with butyl rope or equivalent
- Design for earth dead load only.
- Maximum bury - 5' [1500]
- Conforms to CSA B66-M90

Notes:

- Wye and Pipe for Baffles Supplied by GSCP.
- Low Pressure Pipe Seals Accomodate 2", 3", 4" Pipe

▶ **Mailing Address**

RR# 3
Windsor NS B0N 2T0

▶ **Physical Address**

3901 Route 14
Windsor Forks, Nova Scotia

▶ **Phone:** 1-902-798-3188

▶ **Toll Free:** 1-800-565-7000

▶ **Fax:** 1-902-798-4322

▶ **Toll Free:** 1-888-767-7001



SEPTIC TANK
625 Gallon [2800 L]

Project:
Location:
Client:
Dwg.No.: 06300

Scale: NTS

Date: MAY/03
Dwn.By: DGM
Chk.By:
Sheet of

▶ SEPTIC TANK 625 Gallon [2800 L] 2 Compartment

MISCELLANEOUS INFORMATION

▶ PLAN VIEW

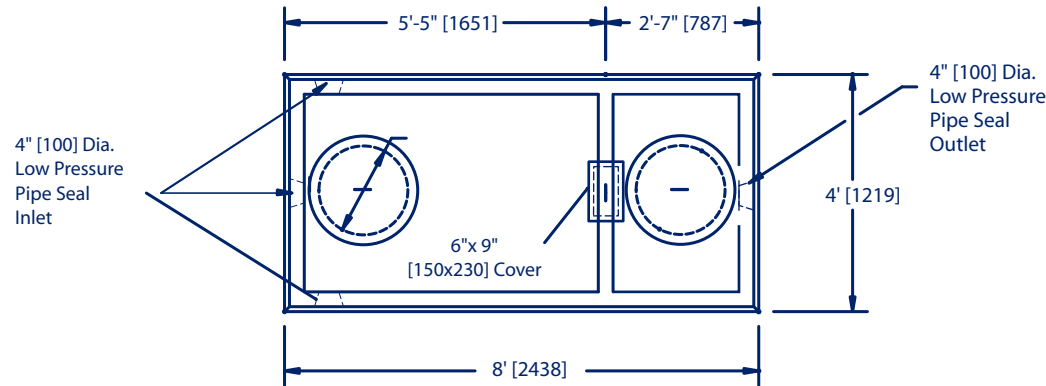

▶ SECTION THRU CENTERLINE

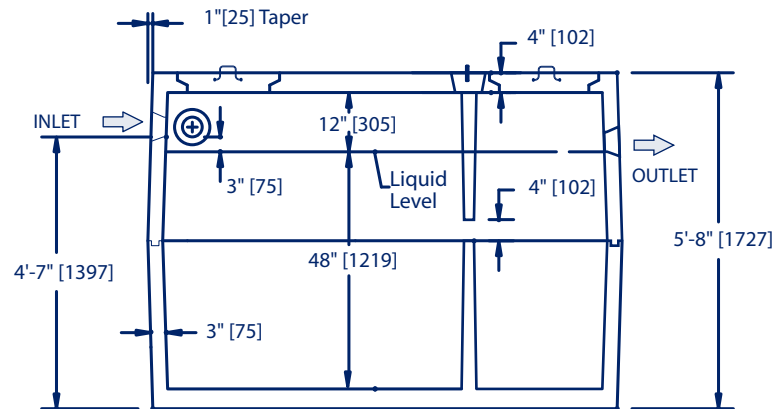

▶ Description:

- Top: Tank 625 Gal - top
- Bottom: Tank 625 Gal - bot
- Both: Tank 625 Gallon

▶ Item

- Top: 6400
- Bottom: 6500
- Both: 6600

▶ Weight lb/kg

- Top: 3740/1696
- Bottom: 3500/1588
- Both: 7240/3284

▶ Accessories:

- Risers

▶ Applications:

- SepticTank
- Privie Base
- Valve Chamber
- GreaseTrap

▶ General Availability:

- Windsor - Stock
- Port Hastings - Stock

▶ Mailing Address

RR# 3
Windsor NS B0N 2T0

▶ Physical Address

3901 Route 14
Windsor Forks, Nova Scotia

▶ Phone: 1-902-798-3188

▶ Toll Free: 1-800-565-7000

▶ Fax: 1-902-798-4322

▶ Toll Free: 1-888-767-7001

Specifications:

- Concrete Minimum Strength: 4000 psi [28 MPa] at 28 days
- Air Entraining: 5 - 7%
- Reinforcement: #3 [10m] Rebar & structural fibers
- Construction Joint: Sealed with butyl rope or equivalent
- Design for earth dead load only.
- Maximum bury - 5' [1500]
- Conforms to CSA B66-M90

Notes:

- Wye and Pipe for Baffles Supplied by GSCP.
- Low Pressure Pipe Seals Accomodate 2", 3", 4" Pipe



SEPTIC TANK
625 Gallon [2800 L]
2 Compartment

Project:
Location:
Client:
Dwg.No.: 06600

Scale: NTS

Date: MAY/03
Dwn.By: DGM
Chk.By:
Sheet of

▶ SEPTIC TANK 640 Gallon [2875 L] - Low Profile 2 Compartment

MISCELLANEOUS INFORMATION

▶ PLAN VIEW

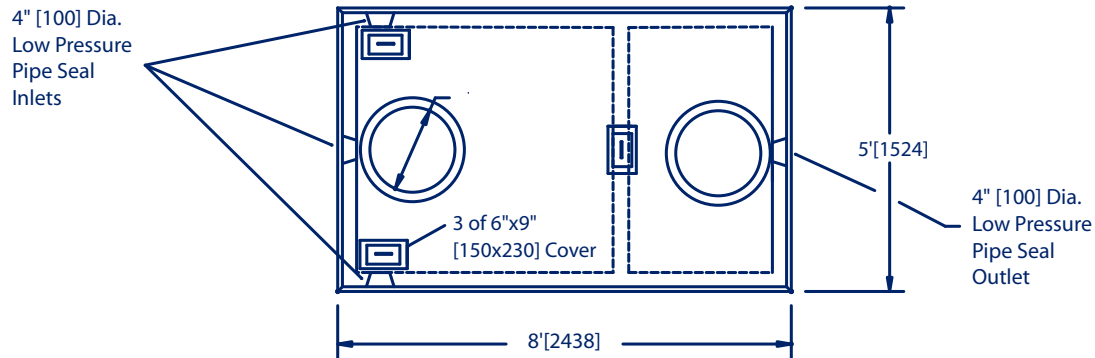

▶ SECTION THRU CENTERLINE

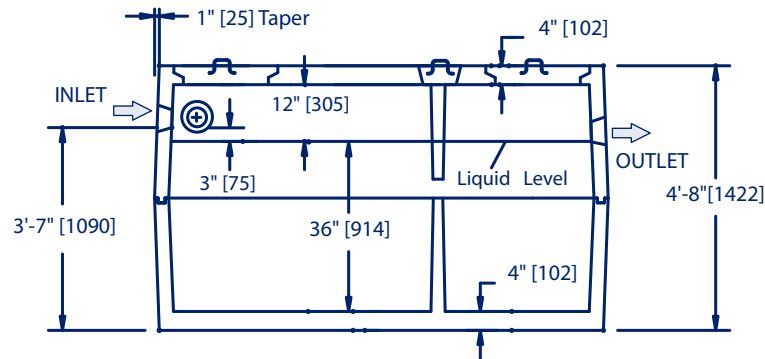

- ▶ **Description:**
- Tank 640 Gal LP - top
 - Tank 640 Gal LP - bot
 - Tank 640 Gal Low Profile

- ▶ **Item #**
- Top: 27000
 - Bottom: 27100
 - Both: 6800

- ▶ **Weight lb/kg**
- Top: 4060/1842
 - Bottom: 3140/1424
 - Both: 7200/3266

- ▶ **Accessories:**
- Risers

- ▶ **Applications:**
- Septic Tank
 - Pump Chamber
 - Privie Base
 - Pull Box
 - Valve Chamber
 - Grease Trap

- ▶ **General Availability:**
- Windsor - Stock
 - Port Hastings - Special Order

Specifications:

- Concrete Minimum Strength: 4000 psi [28 MPa] at 28 days
- Air Entraining: 5 - 7%
- Reinforcement: #3 [10m] Rebar & structural fibers
- Construction Joint: Sealed with butyl rope or equivalent
- Design for earth dead load only.
- Maximum bury - 5' [1500]
- Conforms to CSA B66-M90

Notes:

- Wye and Pipe for Baffles Supplied by GSCP.
- Low Pressure Pipe Seals Accomodate 2", 3", 4" Pipe

- ▶ **Mailing Address**
- RR# 3
Windsor NS B0N 2T0

- ▶ **Physical Address**
- 3901 Route 14
Windsor Forks, Nova Scotia

- ▶ **Phone:** 1-902-798-3188

- ▶ **Toll Free:** 1-800-565-7000

- ▶ **Fax:** 1-902-798-4322

- ▶ **Toll Free:** 1-888-767-7001



SEPTIC TANK
640 Gallon [2875 L]
Low Profile 2 Compartment

Project:
Location:
Client:
Dwg.No.: 06950

Scale: NTS

Date: MAY/03
Dwn.By: DGM
Chk.By:
Sheet of

▶ SEPTIC TANK 845 Gallon [3800 L] - 2 Compartment

MISCELLANEOUS INFORMATION

▶ PLAN VIEW

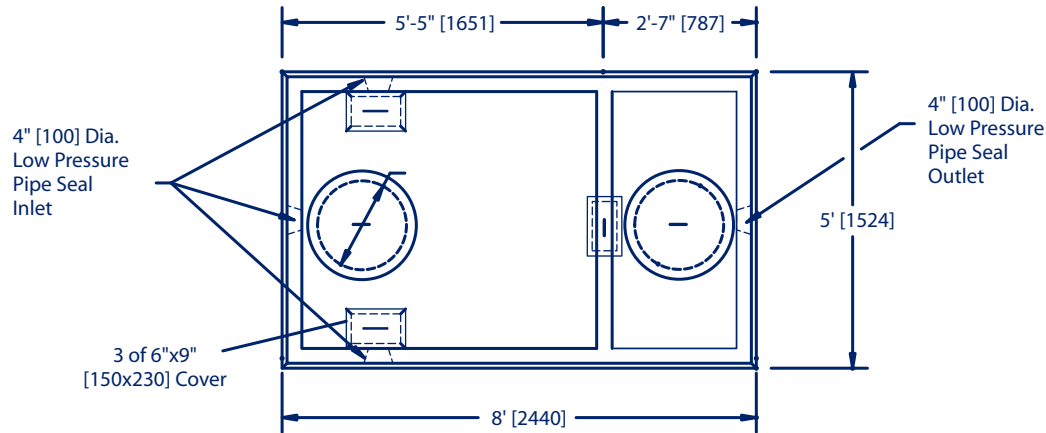

▶ SECTION THRU CENTERLINE

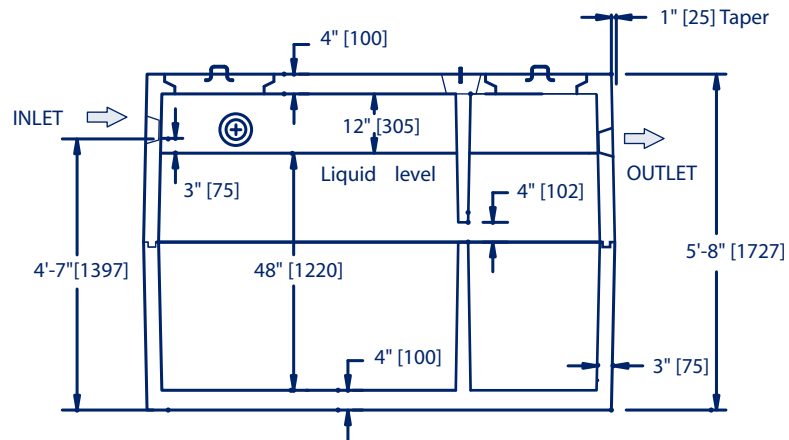

- ▶ **Description:**
- Tank 845 Gal 2 compt - top
 - Tank 845 Gal 2 compt - bot
 - Tank 845 Gal 2 compartment

- ▶ **Item #**
- Top: 8400
 - Bottom: 8500
 - Both: 8600

- ▶ **Weight lb/kg**
- Top: 4525/2050
 - Bottom: 3950/1790
 - Both: 8475/3840

- ▶ **Accessories:**
- Risers

- ▶ **Applications:**
- SepticTank
 - Privie Base
 - Valve Chamber
 - GreaseTrap

- ▶ **General Availability:**
- Windsor - Stock
 - Port Hastings - Special Order

Specifications:

- Concrete Minimum Strength: 4000 psi [28 MPa] at 28 days
- Air Entraining: 5 - 7%
- Reinforcement: #3 [10m] Rebar & structural fibers
- Construction Joint: Sealed with butyl rope or equivalent
- Design for earth dead load only.
- Maximum bury - 5' [1500]
- Conforms to CSA B66-M90

Notes:

- Wye and Pipe for Baffles Supplied by GSCP.
- Low Pressure Pipe Seals Accomodate 2", 3", 4" Pipe

- ▶ **Mailing Address**
- RR# 3
Windsor NS B0N 2T0

- ▶ **Physical Address**
- 3901 Route 14
Windsor Forks, Nova Scotia

- ▶ **Phone:** 1-902-798-3188

- ▶ **Toll Free:** 1-800-565-7000

- ▶ **Fax:** 1-902-798-4322

- ▶ **Toll Free:** 1-888-767-7001



SEPTIC TANK
845 Gallon [3800 L]
2 Compartment

Project:
Location:
Client:
Dwg.No.: 08600

Scale: NTS

Date: MAY/03
Dwn.By: DGM
Chk.By:
Sheet of

▶ SEPTIC TANK 1056 Gallon [4750 L]

MISCELLANEOUS INFORMATION

▶ PLAN VIEW

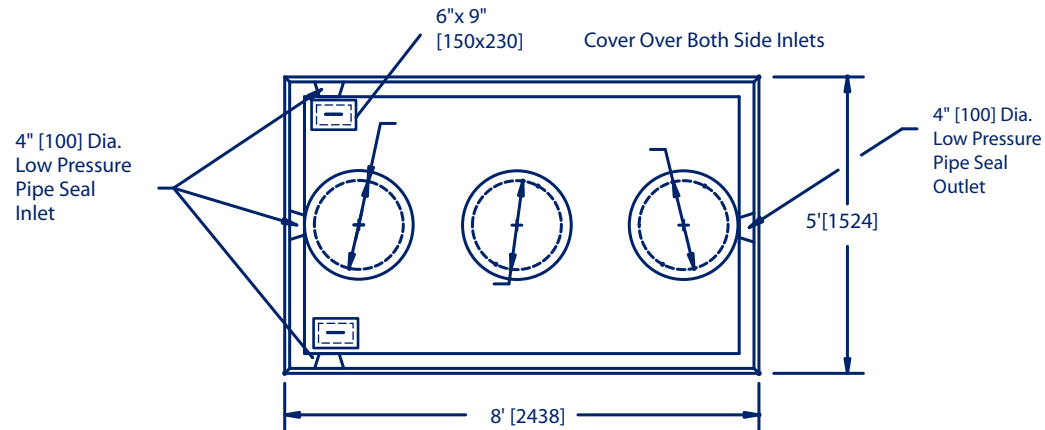

▶ SECTION THRU CENTERLINE

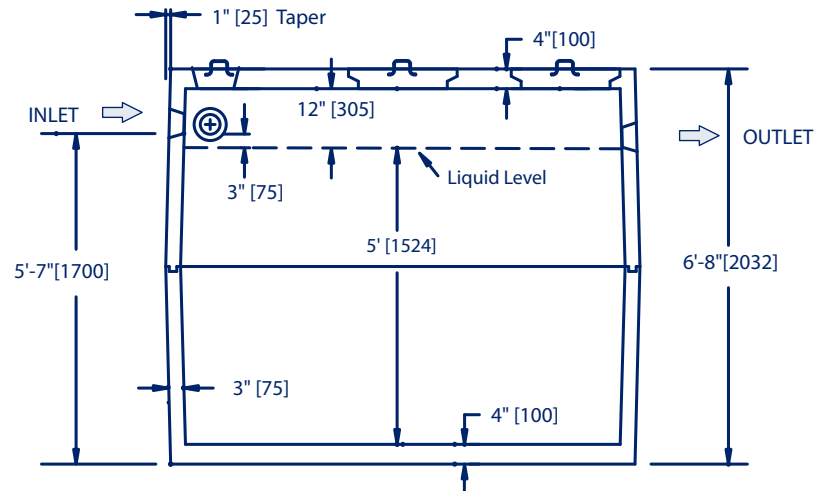

- ▶ **Description:**
- Top: Tank 1056 Gal - top
 - Bottom: Tank 1056 Gal - bot
 - Both: Tank 1056 Gallon

- ▶ **Item #**
- Top: 10100
 - Bottom: 10200
 - Both: 10300

- ▶ **Weight lb/kg**
- Top: 4950/2245
 - Bottom: 4475/2030
 - Both: 9425/4275

- ▶ **Accessories:**
- Risers

- ▶ **Applications:**
- Septic Tank
 - Pump Chamber
 - Privie Base
 - Pull Box
 - Valve Chamber
 - GreaseTrap

- ▶ **General Availability:**
- Windsor - Stock
 - Port Hastings - Stock

Specifications:

- Concrete Minimum Strength: 4000 psi [28 MPa] at 28 days
- Air Entraining: 5 - 7%
- Reinforcement: #3 [10m] Rebar & structural fibers
- Construction Joint: Sealed with butyl rope or equivalent
- Design for earth dead load only.
- Maximum bury - 5' [1500]
- Conforms to CSA B66-M90

Notes:

- Wye and Pipe for Baffles Supplied by GSCP.
- Low Pressure Pipe Seals Accomodate 2", 3", 4" Pipe

▶ Mailing Address

RR# 3
Windsor NS B0N 2T0

▶ Physical Address

3901 Route 14
Windsor Forks, Nova Scotia

▶ **Phone:** 1-902-798-3188

▶ **Toll Free:** 1-800-565-7000

▶ **Fax:** 1-902-798-4322

▶ **Toll Free:** 1-888-767-7001



SEPTIC TANK
1056 Gallon [4750 L]

Project:
Location:
Client:
Dwg.No.: 10300

Scale: NTS

Date: MAY/03
Dwn.By: DGM
Chk.By:
Sheet of